

FINAL PLAN

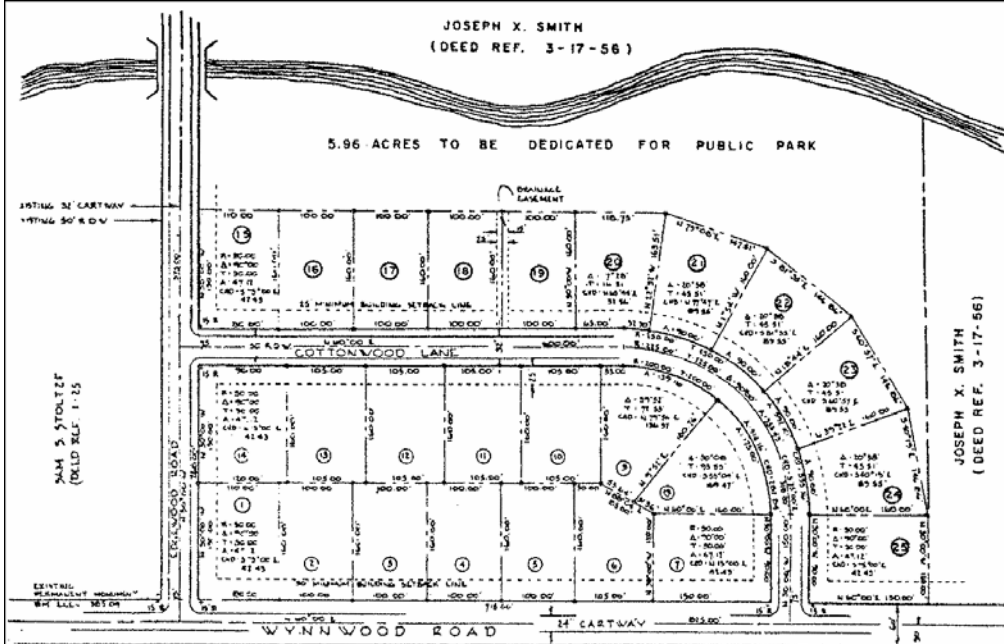

JOSEPH X. SMITH
(DEED REF. 3-17-56)

5.96 ACRES TO BE DEDICATED FOR PUBLIC PARK

APPROVED BY THE _____ (GOVERNING BODY) OF
(MUNICIPALITY) THIS _____ DAY OF _____
19____

APPROVED BY THE _____ (MUNICIPALITY) PLANNING
COMMISSION THIS _____ DAY OF _____ 19____

REVIEWED BY :

MUNICIPAL ENGINEER DATE _____

REVIEWED BY THE ANY COUNTY PLANNING
COMMISSION THIS _____ DAY OF _____ 19____

CHAIRMAN DIRECTOR _____

SOURCE OF TITLE OWNER-SUBDIVIDER
RECORDED IN DEED JOHN A. JONES
BOOK _____ VOLUME _____ R.D. 1
PAGE _____ TOWNVILLE, PENNA.

I CERTIFY THAT THIS SURVEY
AND PLAT ARE CORRECT.

SIGNATURE

SEAL

NOTE:

PERMANENT MONUMENTS AND MARKERS WILL
BE INSTALLED UPON COMPLETION OF THE GRADING.
OUT _____ PAVING SPACE TO BE PROVIDED ON
LOTS
ON-LOT INSPECTION AND APPROVAL OF SEPTIC
TANK AND TILL FIELD INSTALLATION

LINUS L. LAUTENSCHLAGER
(DEED REF. 2-21-17B)



LTC.
LTC.

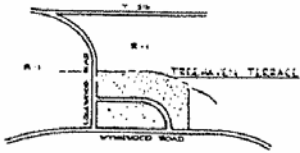

NEIGHBORHOOD MAP

ON THIS, THE _____ DAY OF _____, 19____, BEFORE
ME, THE UNDERSIGNED OFFICER, PERSONALLY
APPEARED _____, WHO BEING DULY
SWORN ACCORDING TO LAW, DEPOSES AND SAYS
THAT HE IS THE OWNER AND/OR EQUITABLE OWNER
OF THE PROPERTY SHOWN ON THIS PLAN, AND THAT
HE ACKNOWLEDGES THE SAME TO BE HIS ACT AND
PLAN AND DESIRES THE SAME TO BE RECORDED
AS SUCH ACCORDING TO LAW AND THAT ALL
STREETS AND OPEN SPACES SHOWN AND NOT
HEREFORE DEDICATED ARE HEREBY DEDICATED
TO THE PUBLIC USE.

OWNER'S SIGNATURE

NOTARY PUBLIC

MY COMMISSION

FINAL PLAN
OF
TREEHAVEN TERRACE
TOWNVILLE TOWNSHIP
ANY COUNTY PENNSYLVANIA
SCALE: 1" = 100' OCTOBER 1, 1974

LAND DEVELOPMENT ENGINEERS

SEAL